

ESENTA™ Sting Free Skin Barrier Spray

Easy to use: follow the below steps

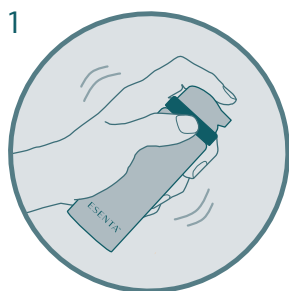

Getting started

Shake well before use. Clean and dry the skin.

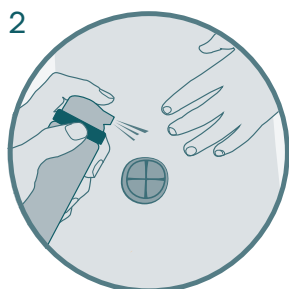

Easy to apply

Hold approximately 10 cm or 4 inches from the area to be treated and apply a uniform coating in a sweeping motion.

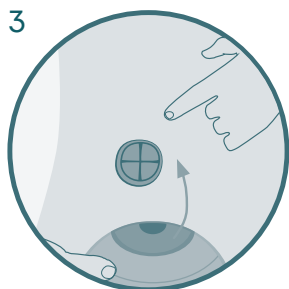

Check if the skin is dry

Ensure the area is completely dry before applying adhesive products such as ostomy appliances or dressings.

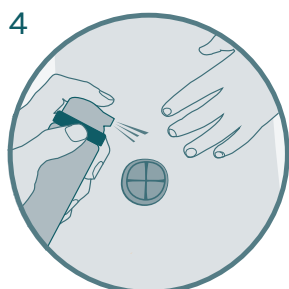

Reapply

ESENTA™ Skin Barrier should be replaced at every dressing or appliance change to maintain complete protection. ESENTA™ Barrier will not cause a build up of barrier film on the skin surface.

See package insert for complete instructions for use.



ESENTA™ Sting Free Skin Barrier Wipes

Easy to use: follow the below steps

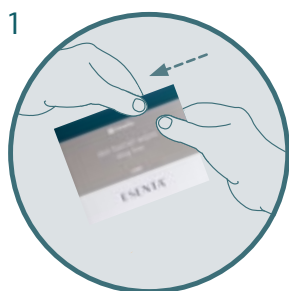

Getting started

Clean and dry the skin.
Tear sachet to open and unfold wipe.

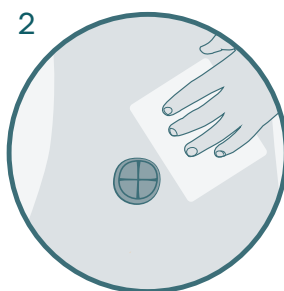

Easy to apply

Gently wipe the area to be protected and wait until dry.

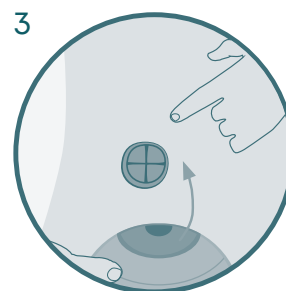

Check if the skin is dry

Ensure the area is completely dry before applying adhesive products such as ostomy appliances or dressings.

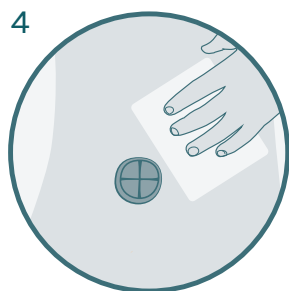

Reapply

ESENTA™ Skin Barrier should be replaced at every dressing or appliance change to maintain complete protection. Reapplication is recommended every 12-72 hours, dependent upon skin surface conditions. ESENTA™ Barrier will not cause a build-up of barrier film on the skin surface.

See package insert for complete instructions for use.



Scan here to learn more



Find support on every step of your ostomy journey with the me+® program. To find out more or to request samples, please contact our customer care team:

Australia
New Zealand

Call **1800 335 276** or email connection.au@convatec.com
Call **0800 225 4309** or email connection.nz@convatec.com